

Concanon Road, SW2

2 bedroom flat to let

£553 Per Week

Furnished

Property Details

This stunning two bedroom Victorian conversion property located a short walk from the culinary and nightlife wonders of Brixton, as well as the great transport links into the city centre and the lovely Brockwell Park. The property comprises of a sleek modern bathroom, a spacious open plan living area and kitchen which leads out into a private garden through double doors letting heaps of natural light into this stunning property and two great size double bedrooms. This flat is ideal for professional sharers looking for a stunning interior and convenience at your door step.

Features

- Two bed
- Open Plan
- Victorian conversion
- Bright and airy throughout
- Around a 9 minute walk to Brixton underground
- Around a 16 minute walk to Brockwell Park
- Private Garden

Council tax band C EPC rating C (77)

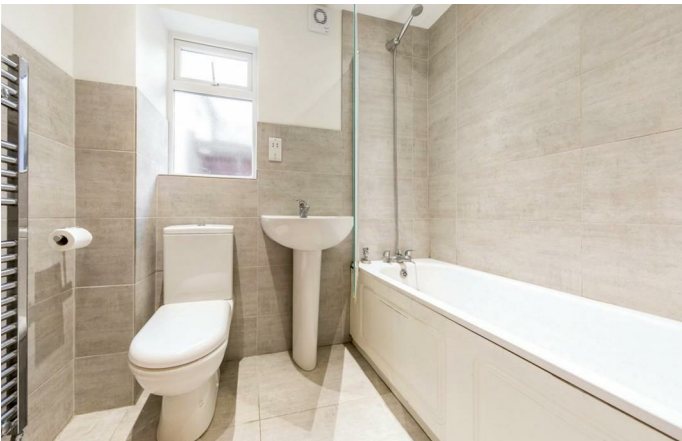

Concanon Road, SW2

Concanon Road, SW2

